Professional Diploma in

Social Media Marketing

Social Media and Search

Lesson Objectives

Social media platform searches

Ranking social media

Introduction to SEO and ranking factors

Optimisation

Social Media and Search

Social media and search

- What do we know about search?
- How much SEM do we engage in?
- How do we integrate Social Media into SEM?

Social Media and Search

- The impact of a website
  - Credibility
  - Monetisation and commerce
  - Reputation management
  - Content
  - Customer service
- A lot of this class will require a website

Social Media and Search

- **Search** is for when an audience wants to find you
  - Action: from people to you
- **Social** is for when you want to find an audience
  - Action: from you to people

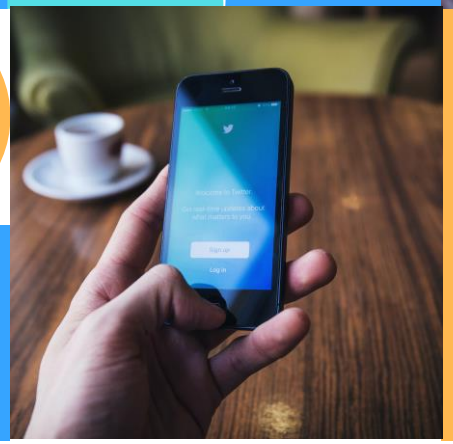

Search content

- Write content to inform and convince
- Ensure you target keywords
- Focus on URL, h tags, and the content within the body
- Create a great meta description to drive click through
- Strong and focused Call-to-Actions

Social content

- Write content to entertain and evoke emotion
- The majority of your content will be consumed on mobile devices
- Be as visual as possible
- As for copy, your headline will be important
- Adapt your copy depending on the platform

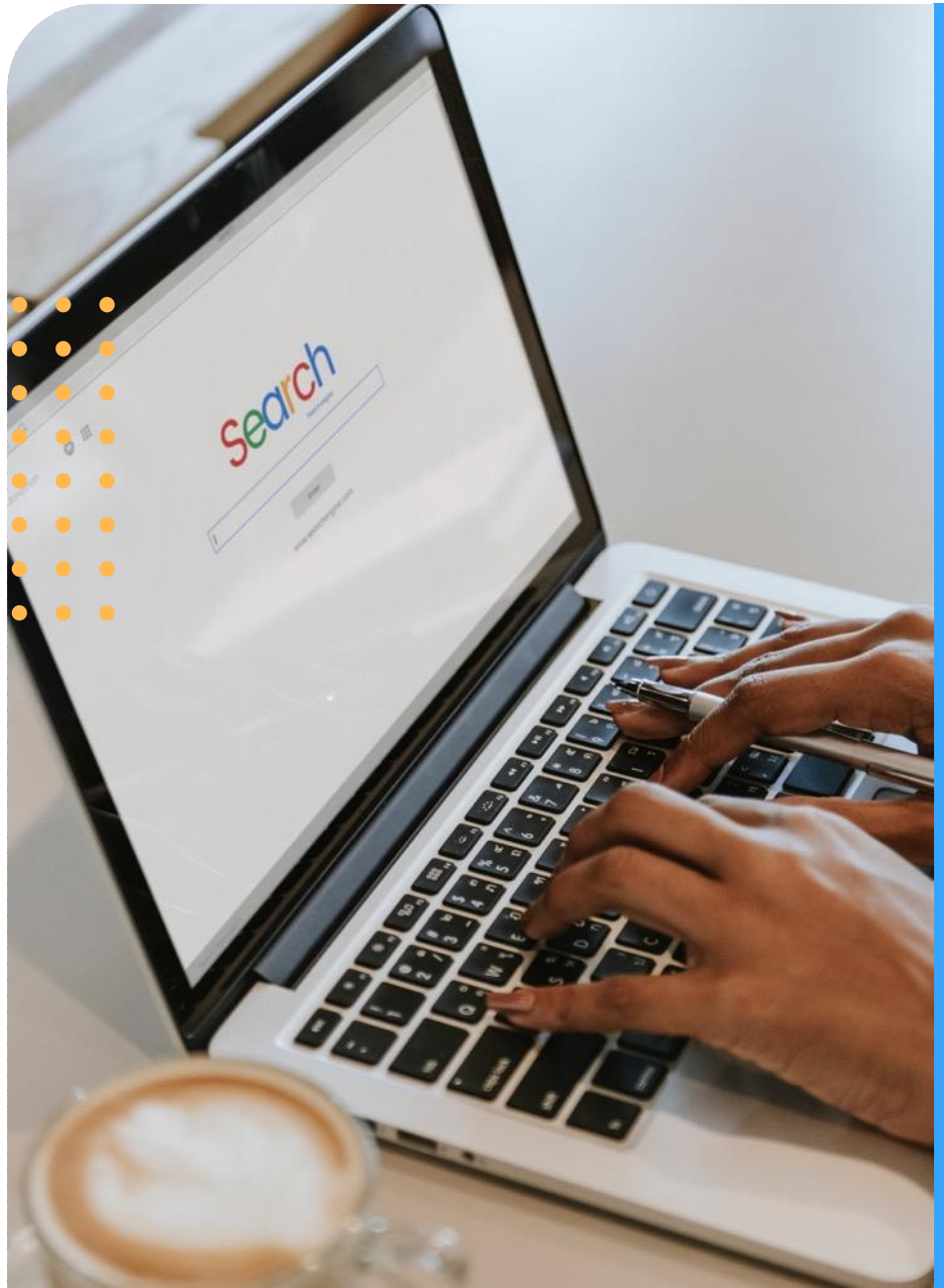

Social media and search

- How do people find our social media presence?
- Do we rely on search engines?
- Do we rely on other digital marketing?

Social media and search

- What is social media's place in search?
- How is social media valued by search engines?
- What do we need to examine?

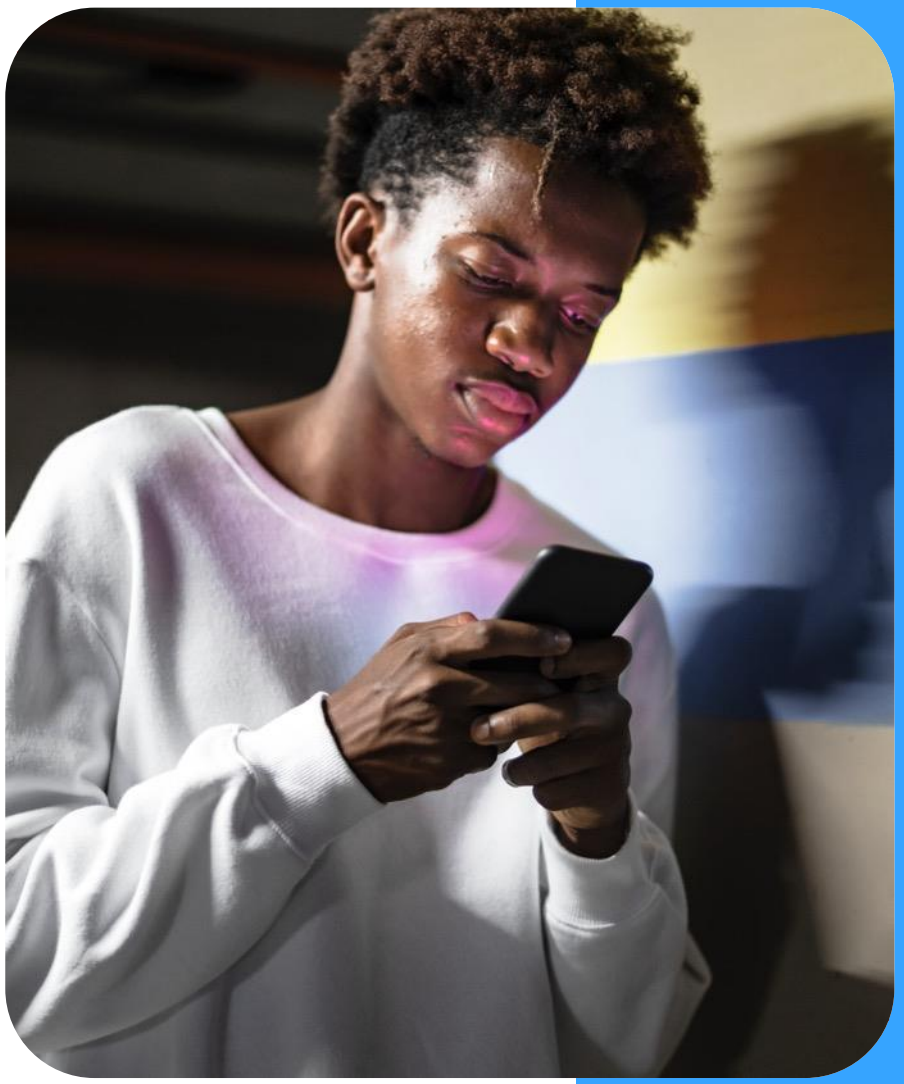

Social media and search

- What do consumers look for when they are searching?
  - Search: Need to find a hotel in Rome
  - Your copy: Hotel Rome?
  - Your copy: Hotel Rome city centre!
  - Your copy: Hotel Rome city centre 4 stars
- You can create a page with those keywords:
- You can also create sub-pages:
- Information and blog posts
- Website and social media

Social media and search

- You can create a page with those keywords:
  - Hotel Rome
  - City centre
  - 4 stars
- You can also create sub-pages:
  - Hotel Rome
  - Hotel Rome city centre
  - Hotel Rome 4 star
- Information and blog posts
- Website and social media

Search considerations

- What is a big consideration with search?
- What do we see when we search for a brand?
- Reviews
- Kinara Kitchen

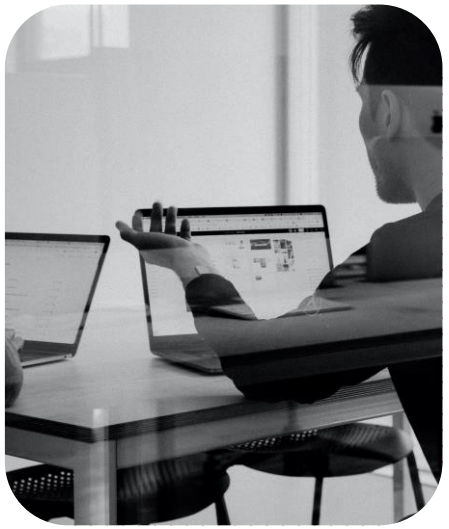

On-platform search

- Are search engines the only thing we need to examine?
  - No, but why?
- How does on-platform search affect your brand?

Ranking

- Ranking social media is becoming more evident
  - YouTube
  - Facebook
  - Twitter
  - Pinterest
- SEO is being adapted to social media

SEO Tips for YouTube

- Use keywords in title of video
- Description: first two to three lines matter
- Naming your video file before upload
  - Use title and keyword/s
- Tags and categories
  - Most important keywords first
  - Add long tail keywords
- CC (closed captions) Transcription = subtitles
- Comment and reply
- Add video thumbnail

YouTube SEO

SEO Tutorial &

SEO Tips for Facebook

- Choose brandable name
- Use keywords throughout your Facebook page
- Create a custom Facebook URL
- Optimise Facebook Business Page Status Updates for SEO
- Include your phone number and address
- Backlink to your Facebook Business Page (local value)

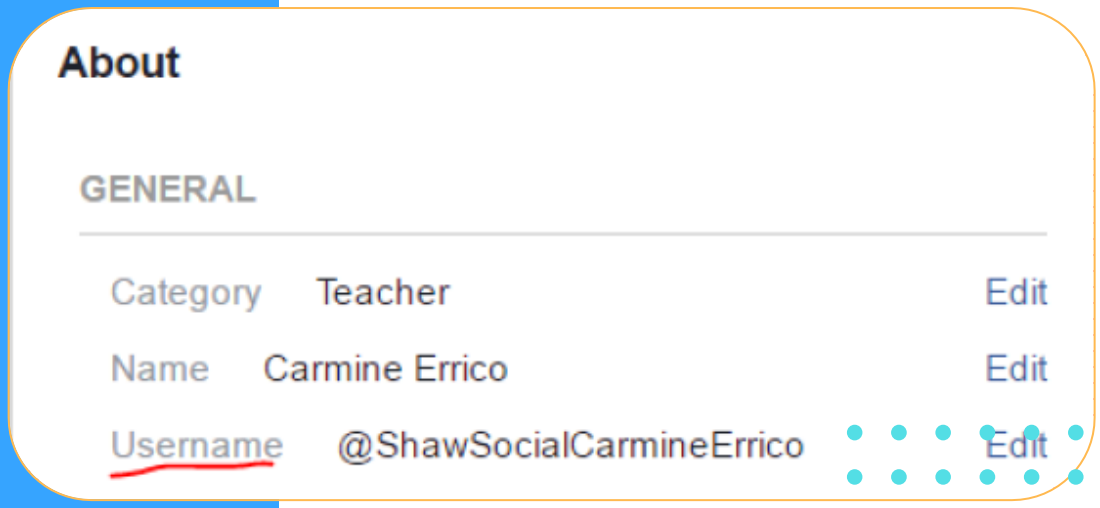

SEO Tips for Twitter

- Similar keywords (as #hashtags) you use o the website
- Optimise your profile for SEO: verification badge
- Introduce yourself and include hashtags and website URL)
- Adjust your profile photo (customise the filename with keywords)
- Mutual linking between website and Twitter

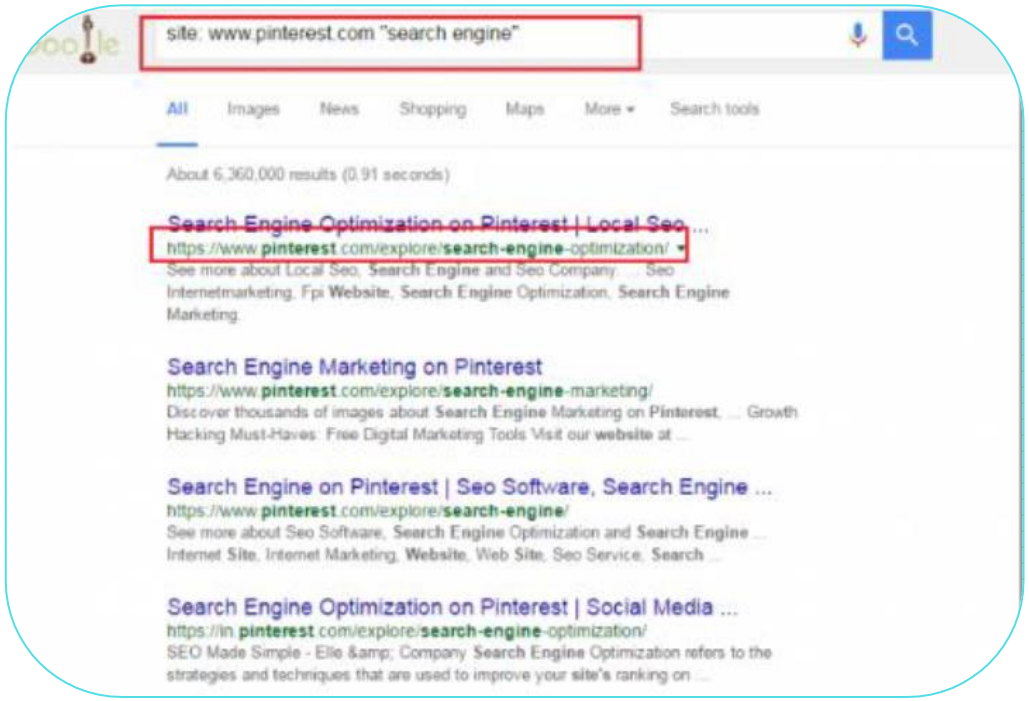

SEO Tips for Pinterest

- Optimise profile, boards and pins
- Focus on descriptions
- Avoid too many hashtags
- Do keyword research
- Analyse Pinterest keywords
- Pin consistently
- Focus on quality
- Pin vertical images

Why has social previously been ignored by search engines?

Spamming - links

Validity of content

Quality of content

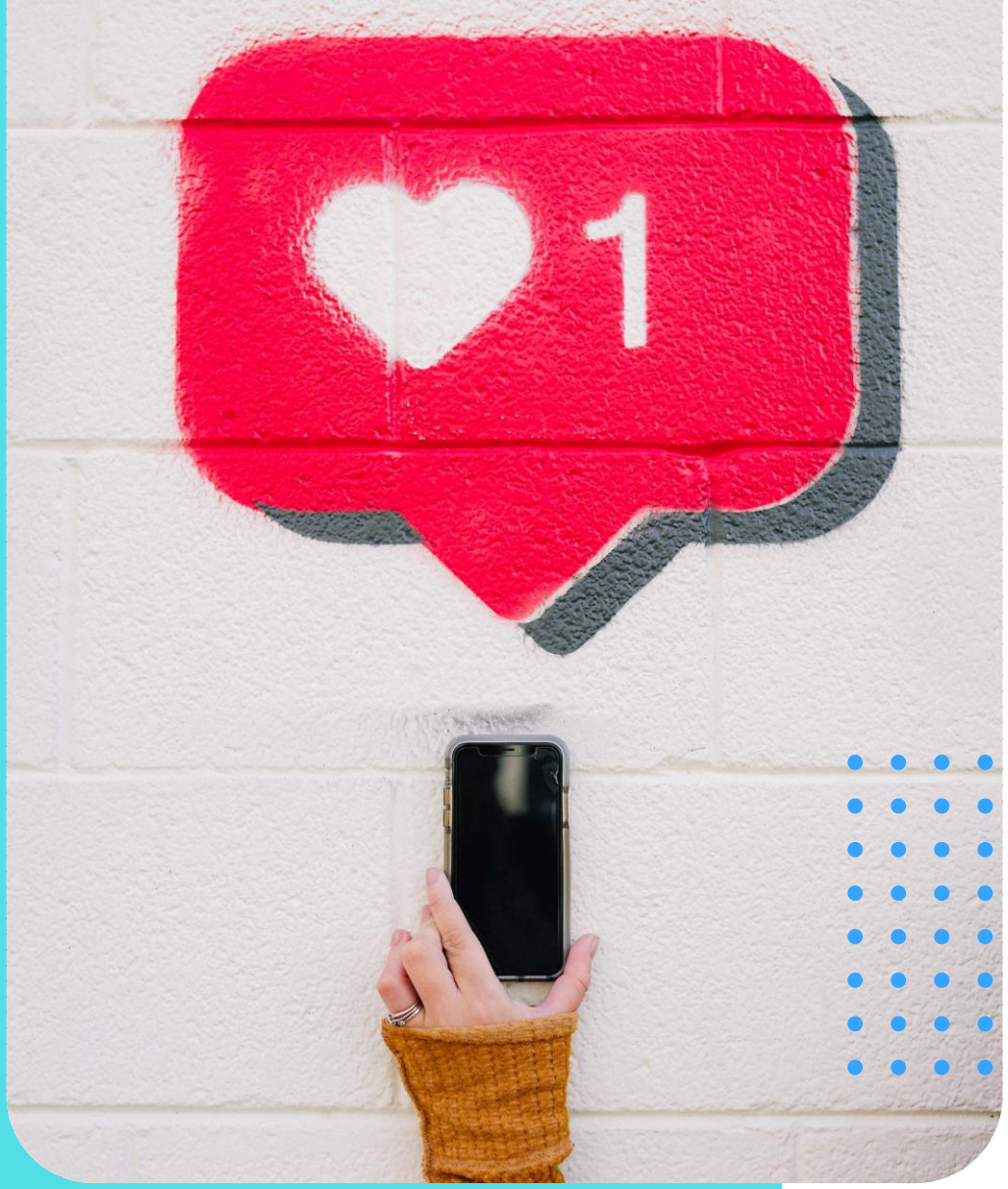

Social signals

- There are millions of fake profiles on Facebook
- Google evaluation:
  - How many shares content created by a given brand or individual earns
  - How useful, informative, and valuable the content is
  - How relevant the content is to a specific base of readers

What is Search Engine Optimisation?

The process of increasing the number of visitors to a website through ranking higher in a search engine.

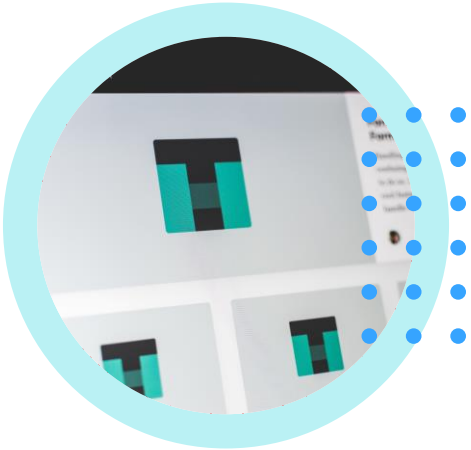

What do we want to search for?

THE PERIODIC TABLE OF SEO SUCCESS FACTORS

Search engine optimization — SEO — seems like alchemy to the uninitiated. But there's a science to it. Below are some important "ranking factors" and best practices that can lead to success with both search engines and searchers.

ON-THE-PAGE SEO

CONTENT

Cq	QUALITY	Are pages well written & have substantial quality content?
Cr	RESEARCH	Have you researched the keywords people may use to find your content?
Cw	WORDS	Do pages use words & phrases you hope they'll be found for?
Cf	FRESH	Are pages fresh & about "hot" topics?
Cv	VERTICAL	Do you have image, local, news, video or other vertical content?
Ca	ANSWERS	Is your content turned into direct answers within search results?
Vt	THIN	Is content "thin" or "shallow" & lacking substance?

ARCHITECTURE

Ac	CRAWL	Can search engines easily "crawl" pages on site?
Ad	DUPLICATE	Does site manage duplicate content issues well?
Am	MOBILE	Does your site work well for mobile devices & make use of app indexing?
As	SPEED	Does site load quickly?
Au	URLS	Do URLs contain meaningful keywords to page topics?
Ah	HTTPS	Does site use HTTPS to provide secure connection for visitors?
Vc	CLOAKING	Do you show search engines different pages than humans?

HTML

Ht	TITLES	Do HTML title tags contain keywords relevant to page topics?
Hd	DESCRIPTION	Do meta description tags describe what pages are about?
Hs	STRUCTURE	Do pages use structured data to enhance listings?
Hh	HEADERS	Do headlines & subheads use header tags with relevant keywords?
Vs	STUFFING	Do you excessively use words you want pages to be found for?
Vh	HIDDEN	Do colors or design "hide" words you want pages to be found for?

OFF-THE-PAGE SEO

CONTENT	ARCHITECTURE	HTML	TRUST	LINKS	PERSONAL	SOCIAL
Cq +3 Quality	Ac +3 Crawl	Ht +3 Titles	Ta +3 Authority	Lq +3 Quality	Pc +3 Country	Sr +2 Reputation
Cr +3 Research	Ad +2 Duplicate	Hd +2 Description	Te +2 Engage	Lt +2 Text	Pl +3 Locality	Ss +1 Shares
Cw +2 Words	Am +2 Mobile	Hs +2 Structure	Th +2 History	Ln +1 Numbers	Ph +3 History	
Cf +2 Fresh	As +1 Speed	Hh +1 Headers	Ti +1 Identity	Vp -3 Paid	Ps +2 Social	
Cv +2 Vertical	Au +1 URLs	Vs -2 Stuffing	Vd -1 Piracy	Vl -3 Spam		
Ca +1 Answers	Ah +1 HTTPS	Vh -1 Hidden	Va -1 Ads			
Vt -2 Thin	Vc -3 Cloaking					

FACTORS WORK TOGETHER

All factors on the table are important, but those marked 3 carry more weight than 1 or 2. No single factor guarantees top rankings or success, but having several favorable ones increases the odds. Negative "violation" factors shown in red harm your chances.

OFF-THE-PAGE FACTORS

Elements influenced by readers, visitors & other publishers

TRUST

Ta	AUTHORITY	Do links, shares & other factors make site a trusted authority?
Te	ENGAGE	Do visitors spend time reading or "bounce" away quickly?
Th	HISTORY	Has site or its domain been around a long time, operating in same way?
Ti	IDENTITY	Does site use means to verify its identity & that of authors?
Vd	PIRACY	Has site been flagged for hosting pirated content?
Va	ADS	Is your content ad-heavy, especially "above-the-fold"?

LINKS

Lq	QUALITY	Are links from trusted, quality or respected web sites?
Lt	TEXT	Do links pointing at pages use words you hope they'll be found for?
Ln	NUMBER	Do many links point at your web pages?
Vp	PAID	Have you purchased links in hopes of better rankings?
Vl	SPAM	Have you created links by spamming blogs, forums or other places?

PERSONAL

Pc	COUNTRY	What country is someone located in?
Pl	LOCALITY	What city or local area is someone located in?
Ph	HISTORY	Has someone regularly visited your site or socially favored it?
Ps	SOCIAL	Has someone or their friends socially favored the site?

SOCIAL

Sr	REPUTATION	Do those respected on social networks share your content?
Ss	SHARES	Do many share your content on social networks?

Written By: Search Engine Land
Design By: COLUMN FIVE
Learn More: http://selnd.com/seotable
Copyright Third Do

Why is Google so dominant?

- Provides relevant answers
- User experience (UX)
- Helps clients reach highest value traffic

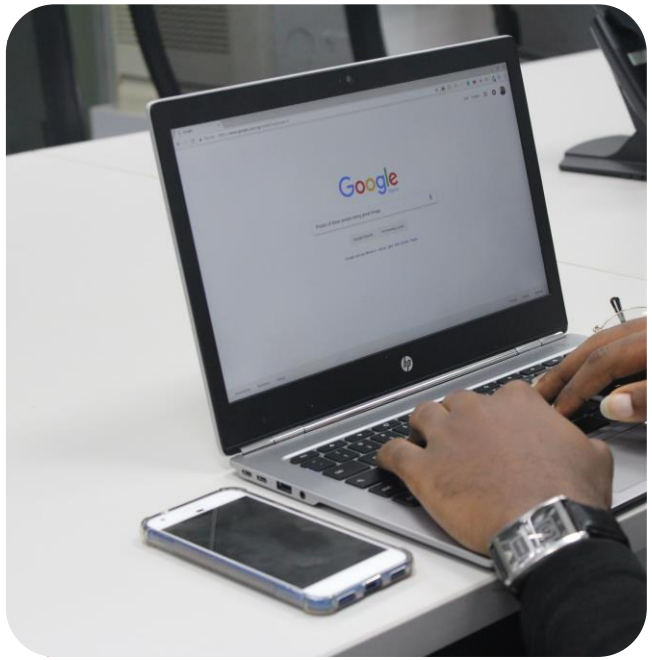

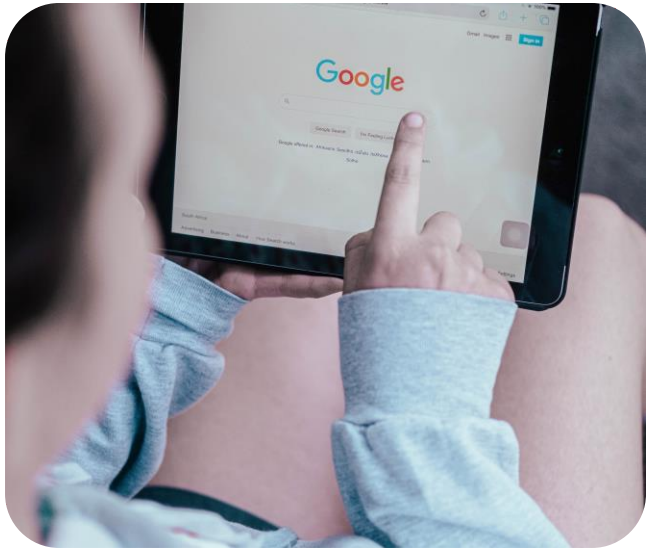

SEO

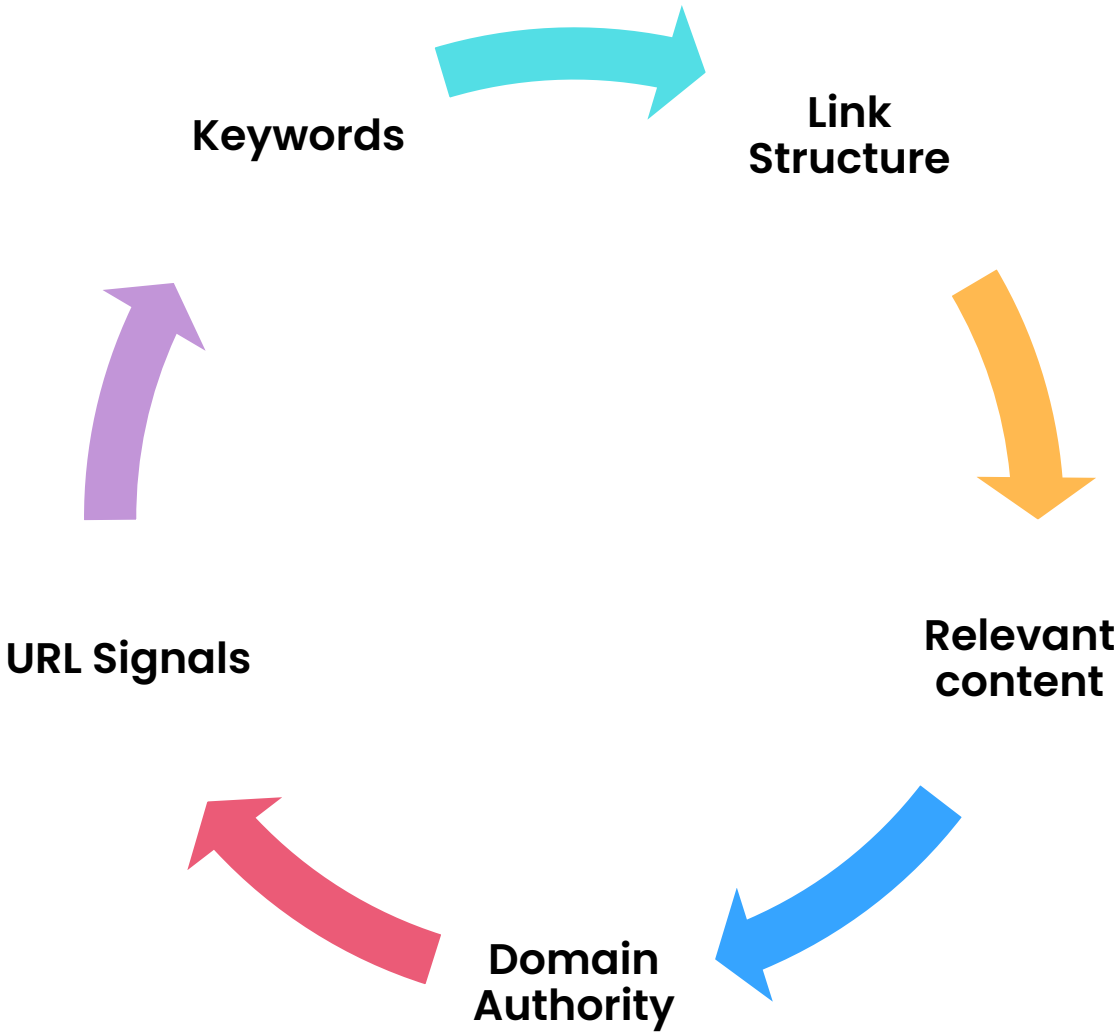
Keywords
Link Structure
Relevant content
Domain Authority
URL Signals

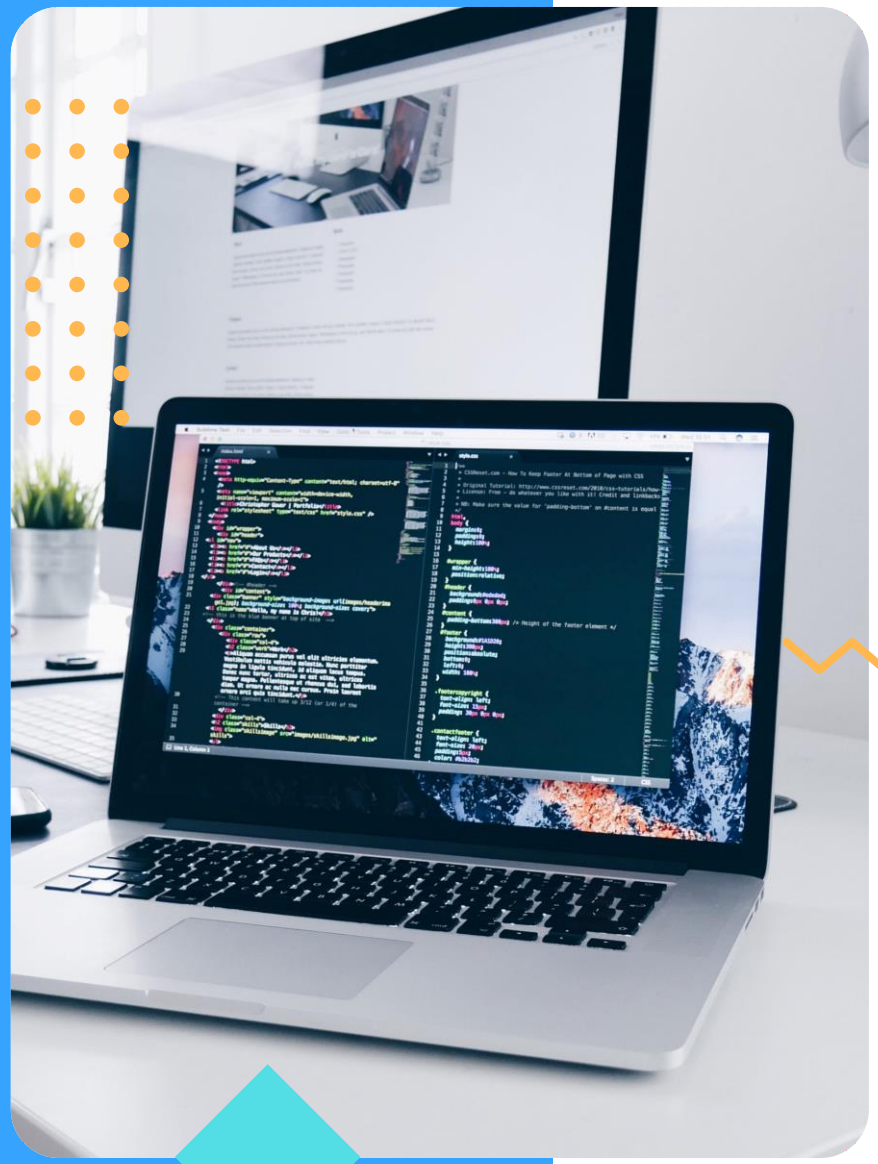

Domain authority

- Prestige of a website and authors
- Quality of information presented
  - Accuracy, objectivity, believability, reputation, relevancy, value add, authenticity, timelessness, completeness, quantity, interpretability, format, coherence, compatibility, access security
- Information and website centrality
- Competitive situation around a subject

Link structure

- What impact does your link structure have?
- Sitemap
- http://mox.com/learn/seo/internal-link

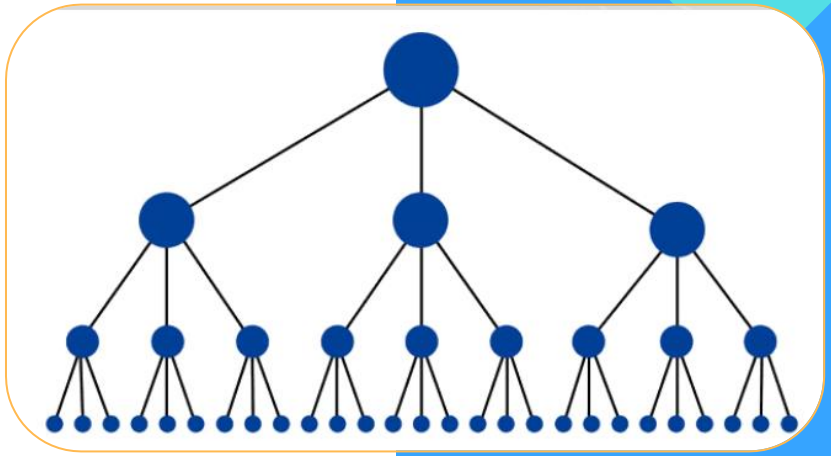

Link Structure

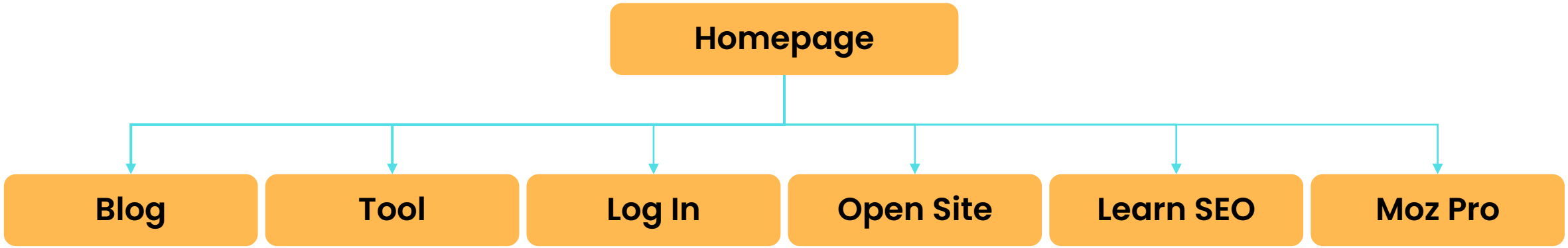

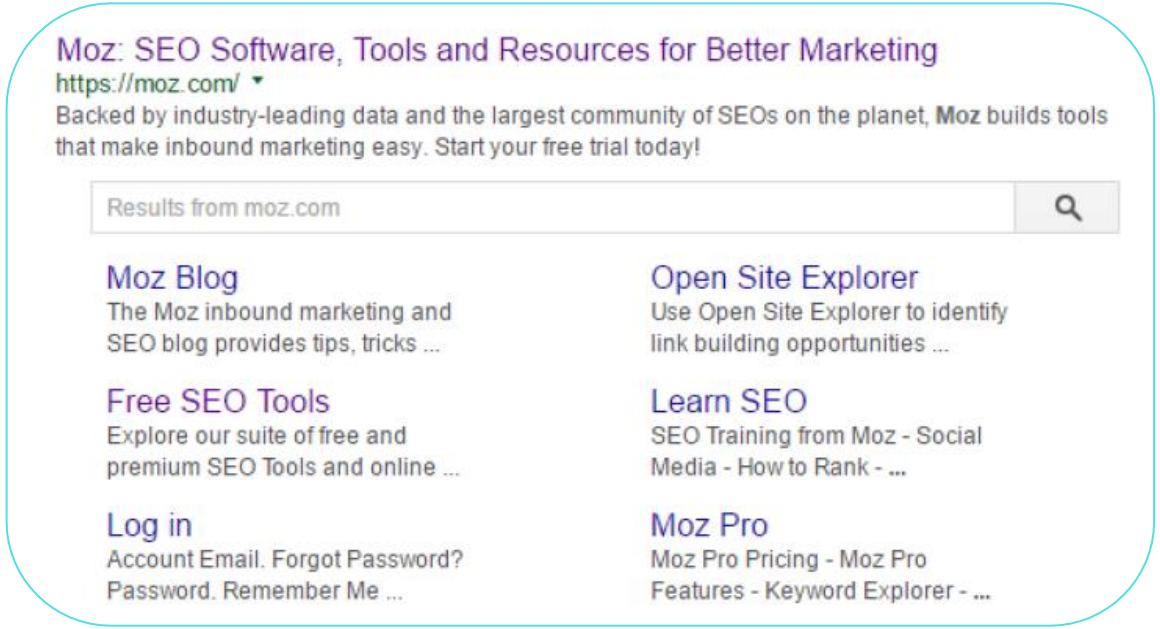

Bad Link Structure

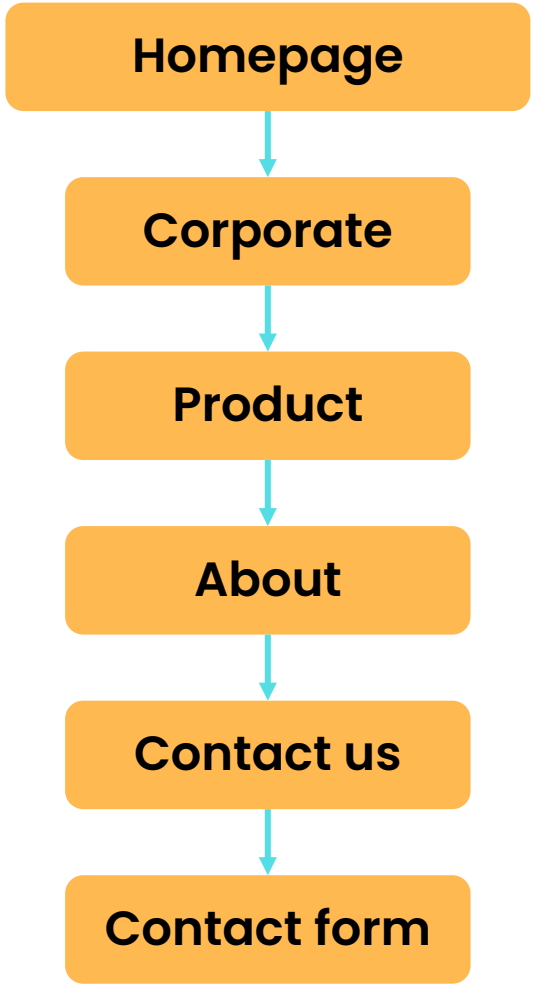

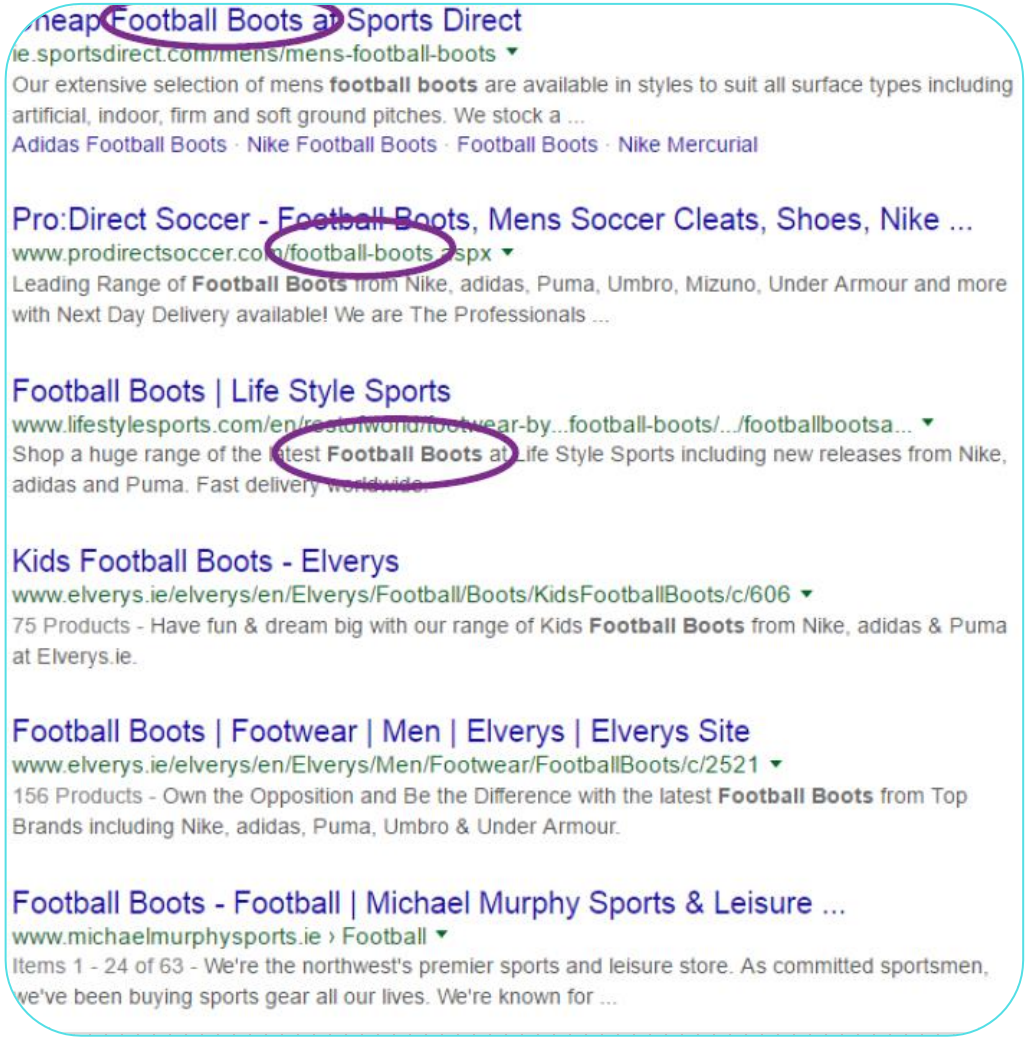

URL signals

- Search for Football Boots
- What stands out?
  - Title
  - URL
  - Description
  - All are connected - metadata

Relevant content

Relevance and quality

Create authority on subject matter

Creates community around your brand

What content works for search?

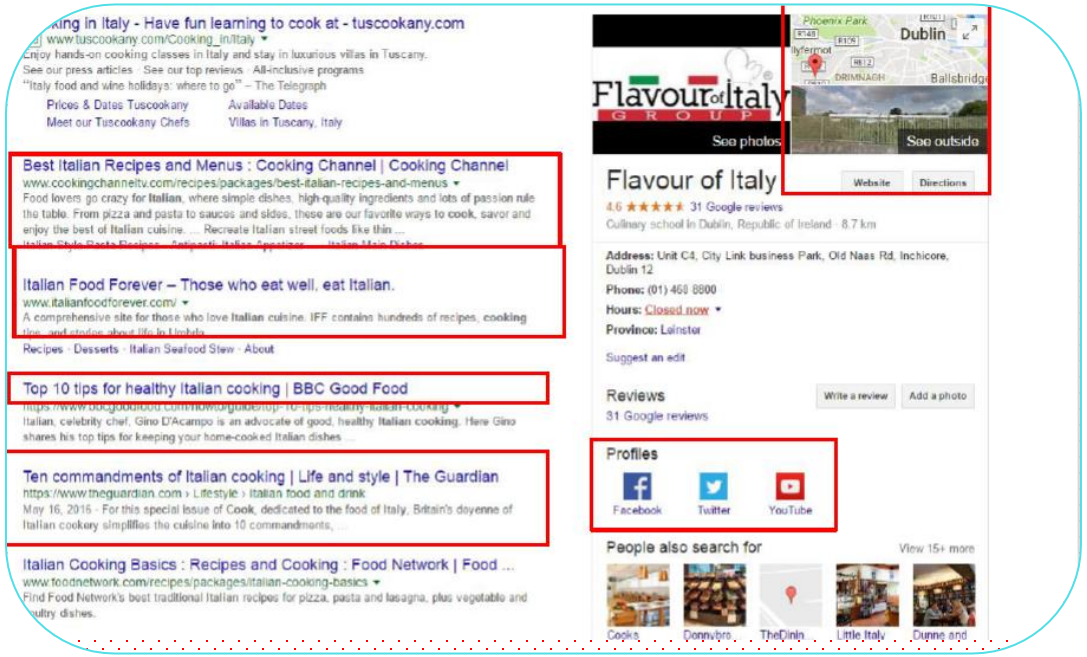

What content works?

- List, tips, round-up provides value
- Authority
- Quality
- Social connection
- Geotargeting
- Information

Keyword management

- Cornerstone of SEO
- Keywords are imperative to your SEO efforts
- How do you assess the strength of your keywords outside of social media?
- Consider where you use keywords for social media

Keyword management

- Where do keywords appear?
- The title
  - 50 to 60 characters – why?
  - Position of keywords and brand name
- The URL
  - Relevant to the site
  - Interesting and accurate
- The description
  - Inspire a sale – not as important for ranking

Social media and SEO strategy

- Fill out your social media profile
- Promote your content via social media (vice-versa)
- Encourage shares
- Engage with influencers
- Social media channels are search engines too

Optimisation

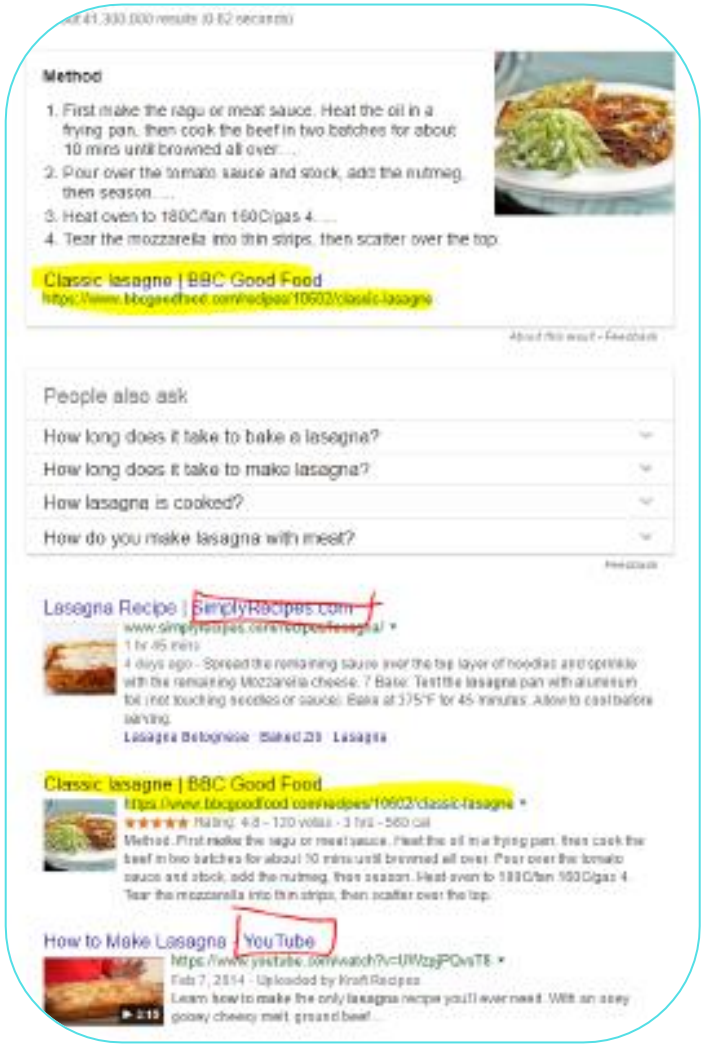

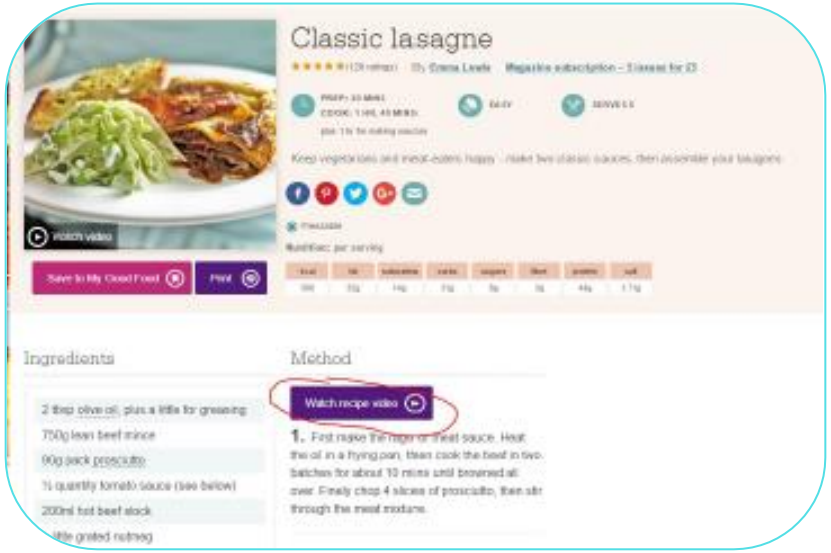

Improving sharing

- For your user base to share your content they must:
  - Find your presence
  - See your content
  - Create a connection
  - Feel your content is worthy of sharing
- Give yourself every possible chance to start this process
- From social sharing buttons to SEO

Tips for SEO

- Pick a good keyword to focus on
- Research the competition
- Write the best content
- Put the keyword in your page title
- Put the keyword in your header
- Put the keyword in the name and alt-tag of your image
- Use the keyword in the URL and in the post insert internal links
- Get external links (links from websites other than your own)

What we learnt today

- How search impacts social media
- Introduction to SEO for social media
- On-platform search

Lesson recap
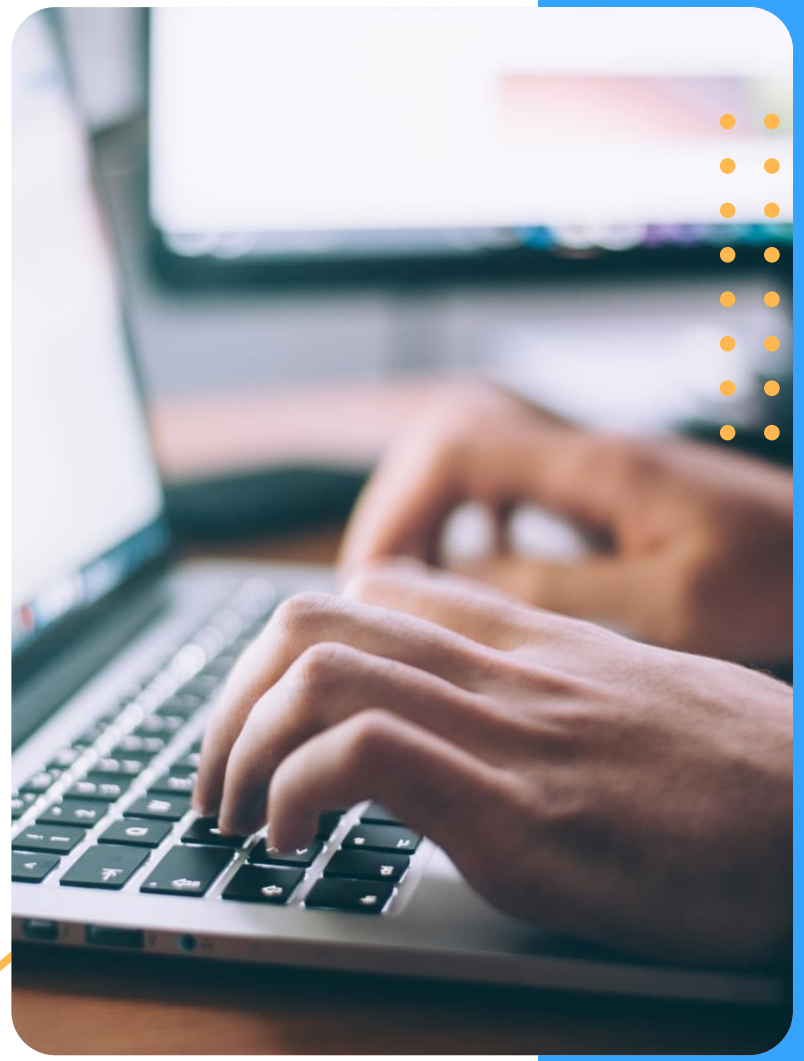
- Social and search
- SEO considerations
- On-platform search
- Ranking
- SEO
- Optimisation
- Removing the need for search